Snare

Written Exclusively for The Burlington Teen Tour Band - Andrew Fur - 2010

Redcoat Rumble
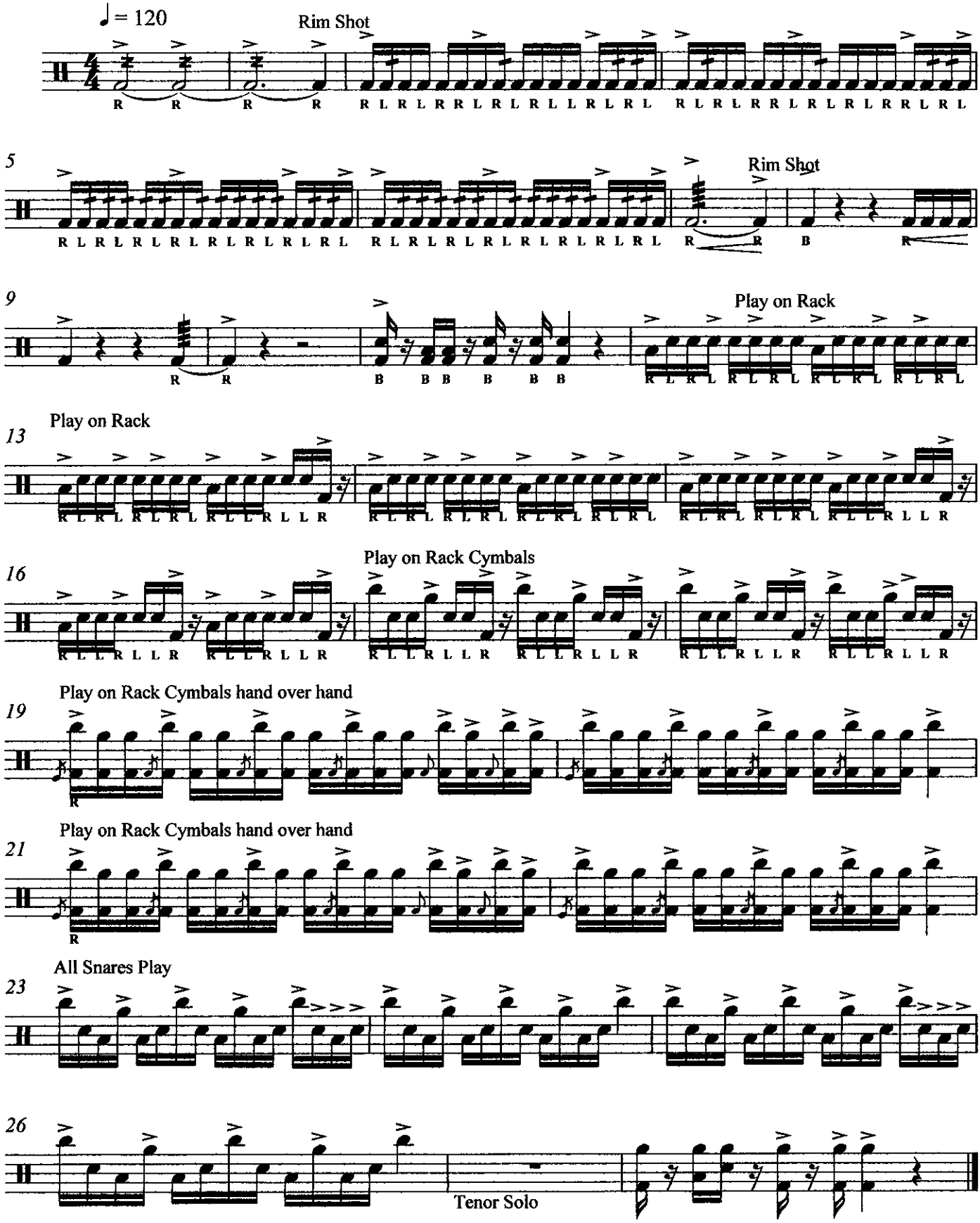
Andrew Fur