QUADS ♩ = 88

KANON
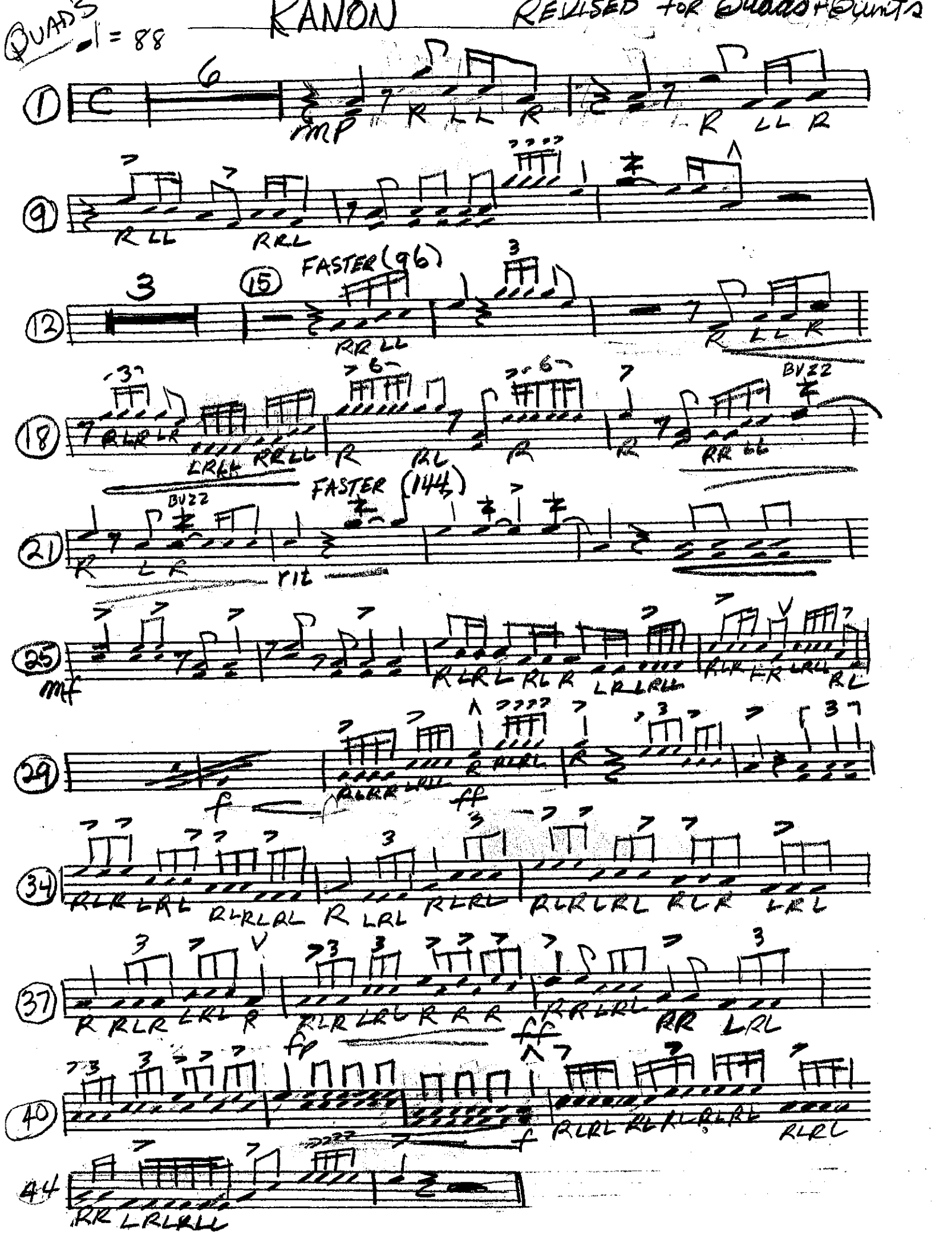
REVISED for Quads + Quints