3rd Trumpet

Strike up The Band

Arr. Hughes

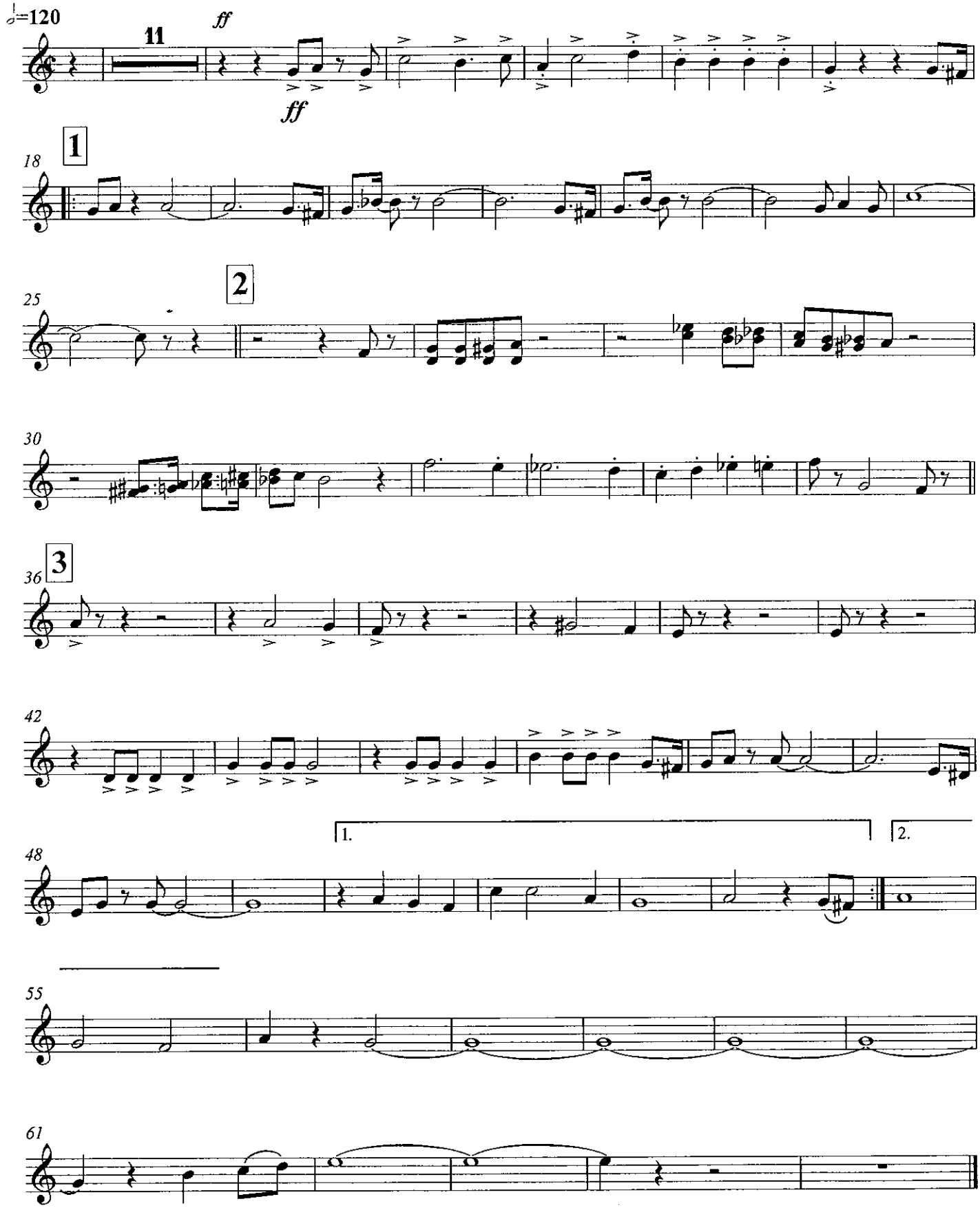

© Burlington Teen Tour Band 2010