2nd & 3rd Trombone

Strike up the Band

Arr. Hughes

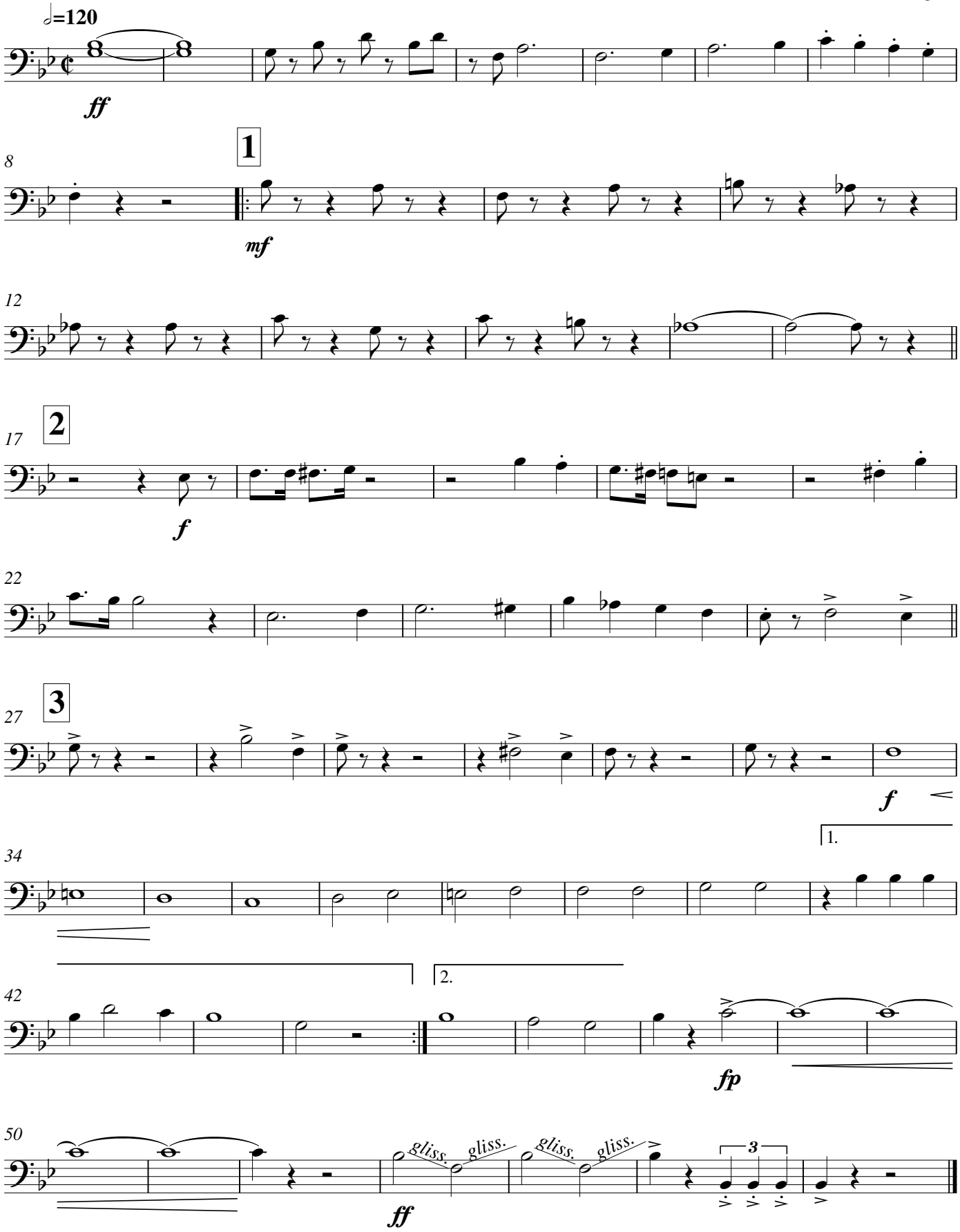

© Burlington Teen Tour Band March 2009
SOCAN / BMI registered